

Organizational Structure

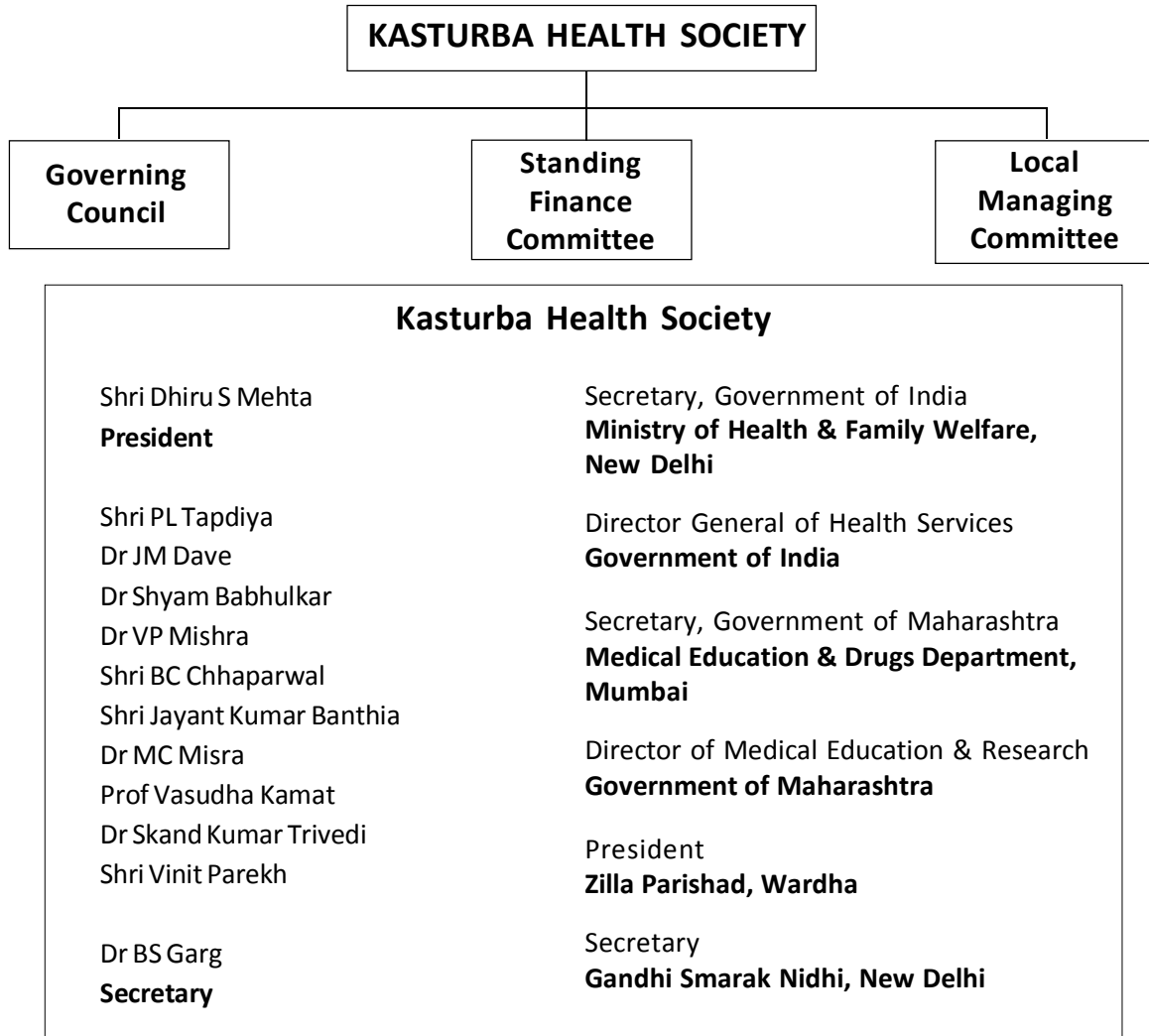

All funds, assets and resources of Kasturba Health Society shall be used mostly for Kasturba Hospital, Sevagram to achieve following objectives :

To strive for a healthy and disease free society by:

- (a) health education
- (b) offering preventive and curative medical care that is accessible, and affordable
- (c) encouraging need-based and community focussed research
- (d) offering health insurance
- (e) cultivating medicinal flora
- (f) running a dairy farm on modern scientific lines.

- To develop rapport, interact and join hands with like-minded people and institutions.
- To offer training to people and organizations to create similar mission statements to help them achieve their goals.
- To encourage people, non-government organizations and institutions to take up similar work. To lend them financial support to achieve the objectives.
- To promote Gandhian ideology and philosophy.

Governing Council

Shri Dhiru S Mehta
Chairman

Shri PL Tapdiya

Dr JM Dave

Secretary to Government of India
Ministry of Health & FW

Director General of Health Services
Government of India

Director (IF) Government of India
Ministry of Health & FW

Secretary to Government of Maharashtra
Medical Education & Drugs

Director of Medical Education and Research
Government of Maharashtra

Dr BS Garg
Member Secretary

The Governing Council is mandated to:

- Function within the policy and framework laid down by Kasturba Health Society.
- Meet at least twice a year.
- Provide know-how to the management in financial and investment planning.
- Examine carefully accounts submitted by standing finance committee and recommend their acceptance to Kasturba Health Society, with suitable modifications, if need be.
- Reconsider proposals rejected by Kasturba Health Society and call a joint meeting of the Council and Society to settle the issue.
- Have powers to sanction and approve budget proposals.
- Decide all expenditure proposals.
- Create class I/ II posts, appoint staff.
- Review decisions of SFC, LMC and Selection Committee.
- Lay down policy for admission as per academic council recommendations.
- Review the progress report, set new goals, and help institute achieve them.
- Make recommendations to the academic committee after reviewing progress report.
- Send progress report to Govt. of India, Govt. of Maharashtra and Kasturba Health Society.

Standing Finance Committee

Shri Dhiru S Mehta
Chairman

Director (ME) Government of India
Ministry of Health and Family Welfare

Director (IF) Government of India
Ministry of Health & Family Welfare

Secretary to Government of Maharashtra
Medical Education and Drugs

Dr NM Gangane
Member - Secretary

The Standing Finance Committee is mandated to consider :

- All financial matters of the institute.
- Annual accounts showing the receipts and expenditure of the institute together with the audit report.
- Budget estimates showing the receipts and expenditure of the institute.
- All proposals for the creation of new posts.
- All financial matters pertaining to the institute.
- All matters related to the invitation and acceptance of new building tenders.

Local Managing Committee

Shri Dhiru S Mehta

Chairman

Shri PL Tapdiya

Shri Suresh Deshmukh

Adv PB Taori

Dr BS Garg

Dr Satish Kumar

Dr Manish Jain

Dr PR Zopate

Shri Pravin Bhongade

Director General of Health Services, Government
of India

Secretary to Government of Maharashtra, Medical
Education & Drugs

Dr NM Gangane

Dean, Member - Secretary

The Local Managing Committee is mandated to :

- Function within the policy and framework laid down by Kasturba Health Society.
- Be responsible for academic activities of the institute and shall ensure excellence in academics.
- Help the institute develop new models of community - oriented teaching which focusses on problems relevant to rural community.
- Encourage extra-curricular activities in the institute and monitor the code of conduct of the institute.
- Make proposal for growth and development of the departments.
- Create new posts, and consider proposals for buying new equipment, expansion programmes and renovation / new construction.
- Recommend laying off of faculty and students on disciplinary grounds according to rules.
- Review proposals made by sub-committees before submitting them to SFC and Governing Council.
- Prepare budget estimates for recurring expenditure.
- Prepare budget estimates for the next financial year.
- Submit an annual report which shall highlight performance of the institute in: education, health care, community and rural service, research and growth.

Institutional Responsibilities

Academy of Medical Sciences	Gupta A, Bhandari D, Talhar S
Alumni Association	Verma SK, P Benhur, Yelwatkar S
Animal Ethics	Kumar S (Chairperson), Verma SK, Deotale V, Moon S, Marwah K, Vyas JK, Sagdeo, MM, Bansod V, Shende V (Member Secretary)
Annual Report	Shende V (Editor), Anshu, Maliye C, Garg D, Waghmare PJ, Narang S, Kalantri SJ
Anti Ragging Committee	Gangane NM, Badole CM, Deotale V, Kumar S, Jain M, Gupta A, Shukla S, Maliye C, Atram M, Jain S, Shivkumar PV, Narang S, Warghane M
Anti Ragging Squad	Badole CM, Tayade A, Gupta D, Kumar S, Shukla S, Atram M, Shivkumar VB, Warghane M
Best Student Award	Gangane NM, Kumar S, Gupta A, Jain S, Maliye C, Jain M
Bioethics Unit	Yelwatkar S, Waghmare JE, Yadav A, Honale N
Bio Medical Waste Management	Gupta SS, Maliye C, Thakre K
Blood Transfusion	Gangane N, Shivkumar VB
Central Purchase Section	Kumar S, Shende V
Central Skills Laboratory	Anshu, Bansod N, Shende V
Central Sterilization	Pandey R.K.
College Council	Verma S (Member Secretary), HODs
Centre for Alternative Medicine	Garg BS, Khandekar A
Clinical Forensic Medicine Unit	Khandekar IL
Curriculum & Exam	Shivkumar PV, Kumar S, Waghmare J, Deotale V, Anshu, Attal R, Singh S, Maliye C, Jain J, Jain S, Jategaonkar S
Dietary Services	Kalantri SP, Wakode S
Digital Mission Mode Project (MCI)	Jain M, Pawar S, Katarkar S
Disability Advisory Committee	Gangane NM, Kalantri SP, Badole CM, Nagpure PS, Shivkumar PV, Kolhe S
Disaster Management Committee	MS, Jain P, Gupta SS, Jain M, Dambhare DG, AO (H&C)
Documentation Committee	Anshu (Convenor), Shende V, Maliye C, Thamke D, Garg D, Waghmare PJ, Narang S, Kalantri SJ, Gudadhe D
Drug Purchase	Kalantri SP, HODs
Equipment Condemnation Committee	Tirpude BH, Kumar S, Gosavi D, Raut A, Kolhe SJ, Shetye N
Financial Assistance (Employees)	Garg BS, Gangane NM, Kalantri SP, Gangane AN
Financial Assistance (Students)	Gangane N, Kalantri SP, Kumar S, Jain M, Shende MR, Shivkumar VB
Fire Safety	Shukla AK, Zopate PR, Yelwatkar S, Kolhe SJ, Shende V

Health Insurance	Jajoo UN
Hospital Infection Control	MS, Matron, Deotale V, Attal R
Hospital Information System	Kalantri A, Kalantri B
Hostel Advisory (Boys)	Kumar S, Gupta SS, Jain M, Badole CM (Chairperson) ShivKumar VB (Warden)
Hostel Advisory (Girls)	Jain S, Gupta A, Pajai S, Batra P, Chavhan V, Talhar S, Waghmare P, Marhaskolhe D, Warghane M (Warden)
Institutional Ethics Committee	Pawade A, Singh S, Narang R, Gupta SS, Jain M, Taksande B, Nagpure S, Deodhe W, Adv Chandak H, Sagare S, Gawali V, Phate S, Taksande V, Verma SK (Member Secretary)
Internal Assessment (Grievance)	Gangane NM, Shukla AK, Gupta SS, Kumar S
Internal Assessment (Vigilance)	Gangane NM, Shukla S
Internship Grievance Cell	Gangane NM, Datta N, Kumar S, Shende MR
Internship Monitoring Committee	Gangane NM, Gupta SS, Jain M, Badole CM, Nagpure PS, Taksande B, Maliye C, Jategaonkar PA, Shivkumar PV, Jain S
Internal Quality Assurance Committee	Gangane NM, Mehta DS, Tapdiya PL, Hiwlekar A, Taori PB, Kalantri SP, Shivkumar PV, Khairkar V, Kumar S, Jain J, Gupta A, Gupta SS, Singh S, Shivkumar VB, Maliye C, Kalantri A, Gangane AN, Narang S, Kolhe S, Honale A, Deo G, Rathod U, Chowdhary S, Shende V, Anshu (Coordinators)
Journal of MGIMS	Anshu (Editor), Mehta DS, Garg BS, Gangane NM, Jain AP, Kalantri SP, Gupta A, Gupta SS, Narang R, Gosavi D
Library Advisory	Gangane NM, Shukla S., Shivkumar PV, Kar S, Bhandari D, Pawar S, Kalantri B, Vairagade VW, Chaudhary S
Mahatma Jyotiba Phule JA Yojana	Kalantri SP, Deshpande A
Medical Education Unit	Gangane NM, Shivkumar PV, Khairkar V, Kumar S, Gupta SS, Singh S, Shivkumar VB, Jain J, Jain S, Maliye C, Jain V, Waghmare JE, Kothari R, Anshu, Gupta A (Coordinator)
Medical Records Department	Bharambe MS
Medical Store	Pandey RK
Mentoring Cell	Zopate PR
MGIMS News Bulletin	Garg BS, Gangane NM, Kalantri SP, Kumar S, Anshu, Pawar S (Editor), Kalantri SJ
NELS Project	Tidke S, Bhandari D
NSS Advisory	Gangane N, Maliye C, Gupta SS
PG Admission Advisory Committee	Gangane NM, Kalantri SP, Shukla AK, Tayade AT, Shivkumar PV, Jain J, Gupta DO, Kumar S, Jain M
PG Admission Scrutiny Committee	Kumar S, Pethe M, Gujar V, Pawar S, Narang S, Jose MG
PG Curriculum Committee	Shivkumar PV, Jain J, Shende MR, Gangane N, Singh S, Tirpude BH, Shivkumar PV
Public Relations	Kalantri SJ

Research Society	Gangane N, Shende MR, Kumar S, Khairkar V, Gupta SS, Nagpure PS, Gupta SS, Jain M, Bharambe MS, Kumar S (Member Secretary)
RNTCP Core Committee	Jain J , Gupta SS, Shivkumar PV, Gupta DO, Nagpure PS, Kar S, Badole CM, Maraskolhe D (Nodal Person)
Shramdan	Tirpude BH
Staff Club	Bokariya P
Students' Council	Gangane NM, Kumar S, Mohod K, Shende V, Atram M, Maliye C , Jain M, Jain S
Students' Guidance and Counseling	Gupta SS, Maliye C, Mishra KK, Sathe H
U.G. Admission Advisory Committee	Gangane NM, Kalantri SP, Shukla AK, Shivkumar PV, Tirpude BH, Gupta D, Jain J, Kumar S, Tayade AT, Jain M
UG Admission Scrutiny Committee	Kumar S, Pethe M, Gujar V, Pawar S, Narang S, Jumde J
UG Research Promotion	Jategaonkar P, Wanjari S, Taksande B, Chauhan V, Goswami D, Attal R, Pawar S, Talhar S, Chaudhary S, Shroff M, Gupta SS (Coordinator)
Website & Social Media	Kalantri SJ
Womens' Internal Complaints Committee	Deotale V, Gupta A, Murkey PN, Maliye C, Jambhekar S, Shyte N